

Conway Architectural Design shall have no responsibility for any use made of this document other than for that which it was prepared and issued. This drawing should not be scaled. Work to figured dimensions only. All dimensions and levels to be checked on site. No building work is to be started until all relevant approvals are in place. Any discrepancies should be reported to Conway Architectural Design. This drawing should not be reproduced without written permission from Conway Architectural Design. **Standard Building Regs Notes are to be provided by Conway Architectural Design prior to a building regs application being submitted.**

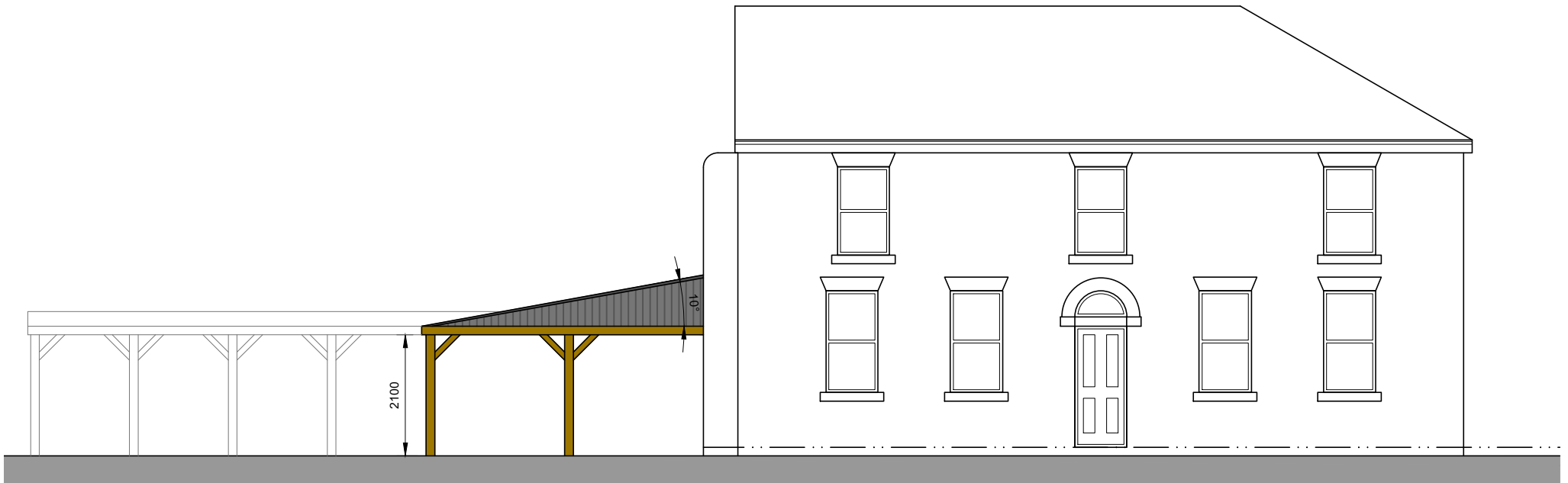

**North West Facing Front Elevation**

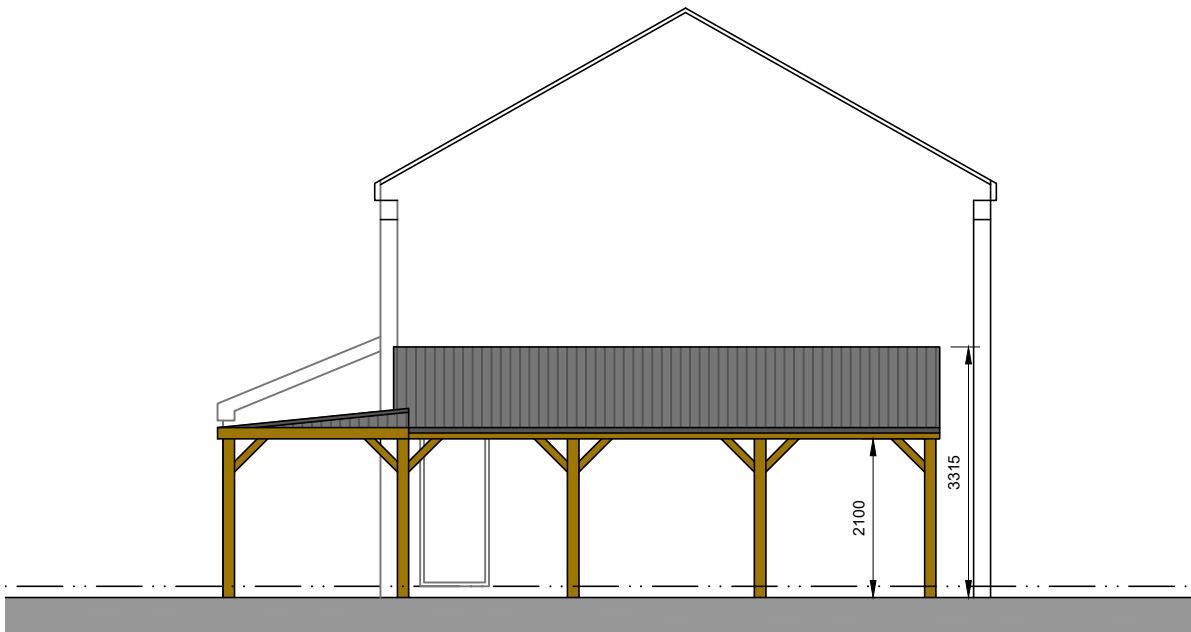

**North East Facing Side Elevation**

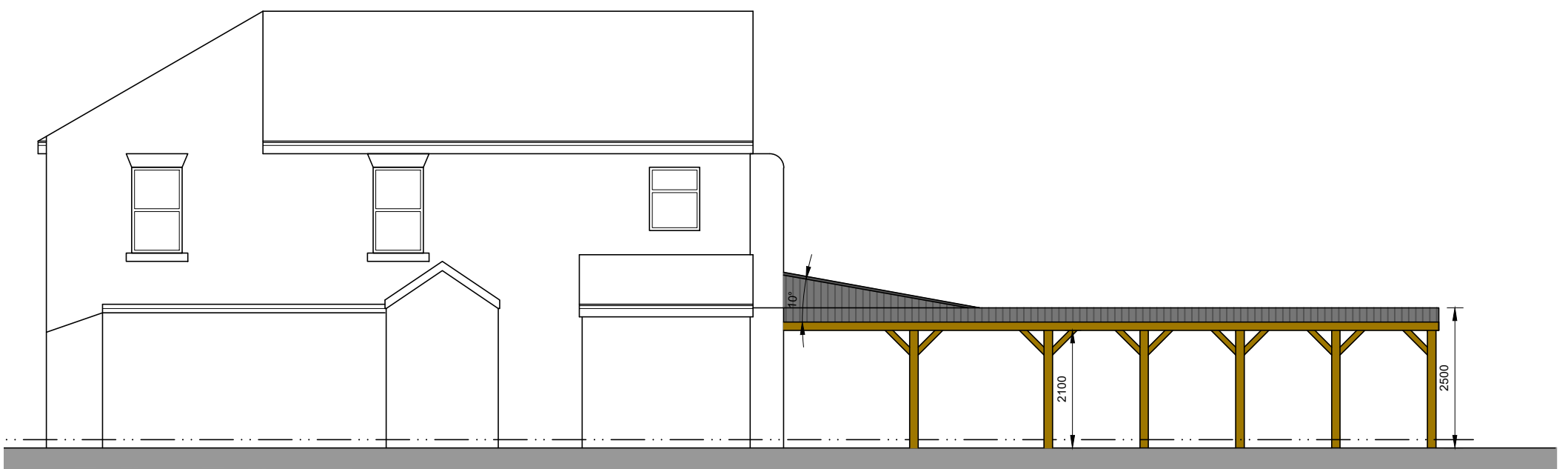

**South East Facing Rear Elevation**

**Smoking Shelter Materials**

- |                                    |                                  |
|------------------------------------|----------------------------------|
| <b>Support Posts and Fascia</b>    | <b>Treated timber</b>            |
| <b>Roof</b>                        | <b>Corrugated bitumen sheets</b> |
| <b>Side Panels To Apex Of Roof</b> | <b>Painted timber planks</b>     |
| <b>Gutter And Rainwater Pipe</b>   | <b>Black Upvc</b>                |



6 Conway Close  
Alkington  
Middleton  
Manchester, M24 1EW  
E: conway-design@outlook.com

JOB TITLE : Proposed Covered Smoking Shelter  
ADDRESS : The Organ Pub, Acres Lane, Stalybridge  
DRAWING TITLE : Proposed Elevations  
SCALE : 1:100 @ A3  
DRAWN : xxx DATE : 17.03.20

JOB NO./ DWG NO. 429-04